# Cline Elementary School

# Valencia Estimates LLC.

13 October 2021 : Cline Elementary School_Callidus_10.13.2021
**1550 West Boulevard, Friendswood, TX. 77546**

## Shop Drawings

Based on the following Drawings:
Cline Elementary School Campus Replacement (Project no. 20380)
**1st and 2nd Floors Only**
DATED: 09.24.2021 (75% Construction Documents)

**MATERIAL COLOR SUMMARY**

**WF-1: Nydree Flooring - Plainsawn White Oak (Color: Antique Barrel/ 5-1/4" x 12" to 47" Rand. Lengths)**

**WD-3: Wood Flooring - Specification TBD**

**LVT-1: Patcraft - Linocut 1560V Collec. (Color: Mirror #00500/ 9" x 36" x 5mmTHK. LVT Planks w/ DryBack)**

**LVT-2: Shaw - Mindful Play Collec. Inspire #0884V (Color: Blue #84429/ 12" x 24" x 2.5mm THK. LVT Planks)**

**CPT-1: Shaw - Mindful Play Collec. Think Tile 5T186 (Color: Experience #86535/ 2' x 2' w/ Ecoworx Back)**

**CPT-2: Shaw - Cut and Compost Collec. Construct Tile #5T104 (Color: Sector #03585/ 2' x 2' w/ Ecoworx Back)**

**CPT-3: Shaw - Cut and Compose Collec. Copy Tile #5T103 (Color: Sector #03585/ 2' x 2' w/ Ecoworx Back)**

**CPT- 4: Shaw - All Access Collec. Swift Tile #5T414 (Color: Step #14549/ 2' x 2' w/ Ecoworx Tile)**

**CPT-5: Shaw - Shifting Fields Collec. Enclave Tile (Color: Stone #71595/ 18" x 36" w/ Ecoworx Tile Back)**

**CPT-6: Shaw - Shifting Fields Collec. Enclave Tile #5T371 (Color: Reservoir #71485/ 18" x 36" w/ Ecoworx)**

**RBF-2: Flooring Specification TBD**

**B-1: Roppe - Pinnacle Rubber Base Collec. (Color: #193 Black Brown/ 4" Height x 1/8" THK. Rubber Base)**

**Transition-1: LVT to Carpet Flooring (Specification TBD)**

**Transition-2: LVT to Terrazzo/ Sealed Concrete Flooring (Specification TBD)**

**Transition-3: Carpet to Terrazzo/ Sealed Concrete Flooring (Specification TBD)**

**Transition-4: Carpet to Carpet Flooring - Different Spec and/or Direction Change (Specification TBD)**

**Transition-5: Resilient to Terrazzo/ Sealed Concrete Flooring (Specification TBD)**

**Transition-6: Resilient to LVT Flooring (Specification TBD)**

**Transition-7: Resilient to Wood Flooring (Specification TBD)**

**Transition-8: Resilient to Carpet Flooring (Specification TBD)**

**HVSF-1: Tarkett - Omni Sports Active Collec. (Color: Classic Oak/ 2m x 20.5lm x 8.1mm Vinyl Sheet)**

**HVSF-2: Tarkett - Omni Sports Active Collec. (Color: Blue Maple/ 2m x 20.5lm x 8.1mm Vinyl Sheet)**

# Cline Elementary School

# Valencia Estimates LLC.

13 October 2021 : Cline Elementary School_Callidus_10.13.2021
**1550 West Boulevard, Friendswood, TX. 77546**

## Shop Drawings

Scale 1:430 (original drawing scale 1:96)

### Material Square Footage Per Floor: 1st Floor Area A

[1,799sf] - LVT-1: Patcraft - Linocut 1560V Collec. (Color: Mirror #00500/ 9" x 36" x 5mmTHK. LVT Planks w/ DryBack)
[155sf] - CPT-1: Shaw - Mindful Play Collec. Think Tile 5T186 (Color: Experience #86535/ 2' x 2' w/ Ecoworx Back)
[188sf] - CPT- 4: Shaw - All Access Collec. Swift Tile #5T414 (Color: Step #14549/ 2' x 2' w/ Ecoworx Tile)
[3,303sf] - CPT-5: Shaw - Shifting Fields Collec. Enclave Tile (Color: Stone #71595/ 18" x 36" w/ Ecoworx Tile Back)
[1,668lf] - B-1: Roppe - Pinnacle Rubber Base Collec. (Color: #193 Black Brown/ 4" Height x 1/8" THK. Rubber Base)

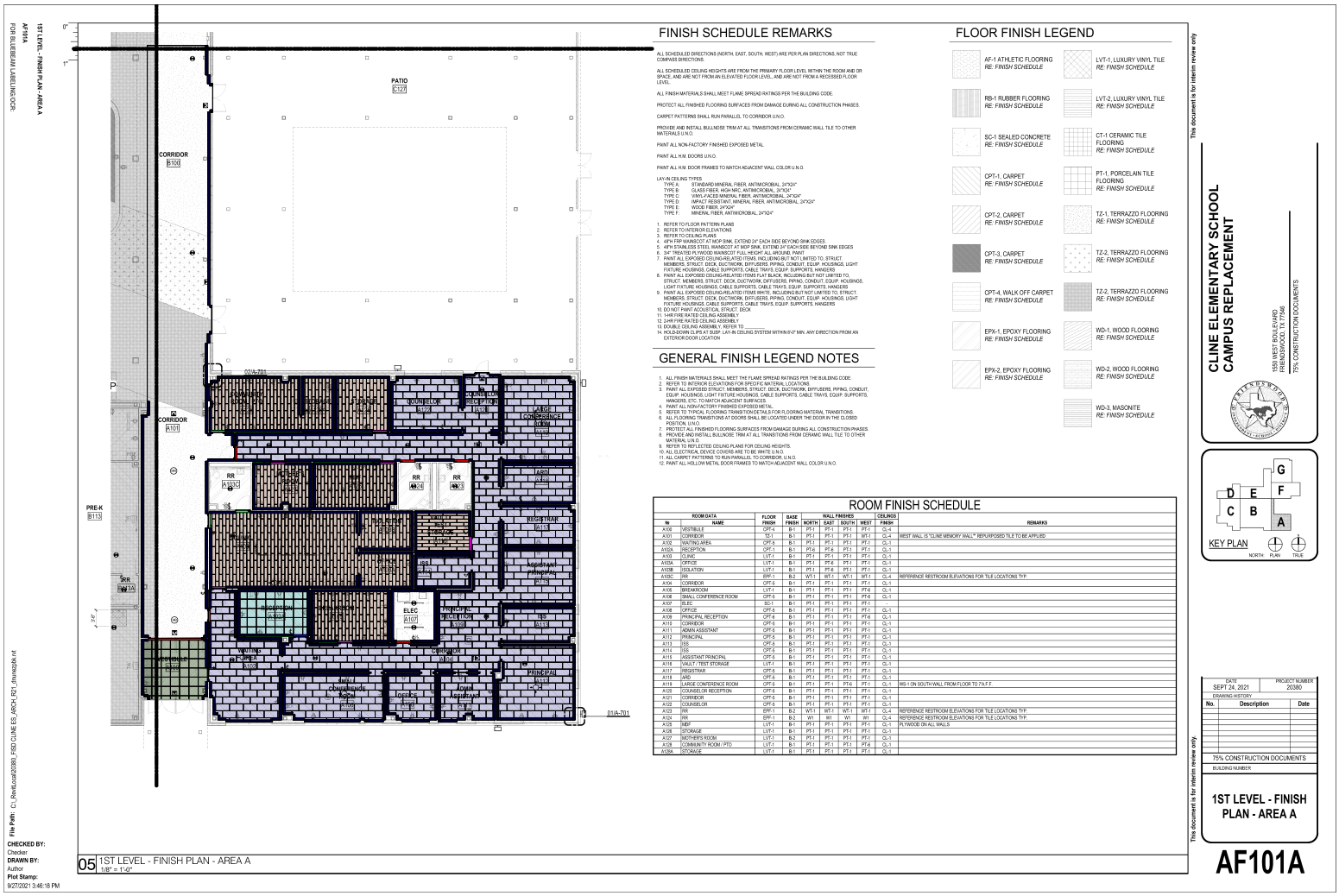

# Cline Elementary School

**Valencia Estimates LLC.**

14 October 2021 : Cline Elementary School_Callidus_10.13.2021
**1550 West Boulevard, Friendswood, TX. 77546**

## Shop Drawings

Scale 1:430 (original drawing scale 1:96)

### Material Square Footage Per Floor: 1st Floor Area B

[510sf] - LVT-1: Patcraft - Linocut 1560V Collec. (Color: Mirror #00500/ 9" x 36" x 5mmTHK. LVT Planks w/ DryBack)
[610sf] - LVT-2: Shaw - Mindful Play Collec. Inspire #0884V (Color: Blue #84429/ 12" x 24" x 2.5mm THK. LVT Planks)
[6,243sf] - CPT-1: Shaw - Mindful Play Collec. Think Tile 5T186 (Color: Experience #86535/ 2' x 2' w/ Ecoworx Back)
[1,161sf] - CPT-2: Shaw - Cut and Compost Collec. Construct Tile #5T104 (Color: Sector #03585/ 2' x 2' w/ Ecoworx Back)
[1,856sf] - CPT-3: Shaw - Cut and Compose Collec. Copy Tile #5T103 (Color: Sector #03585/ 2' x 2' w/ Ecoworx Back)
[2,932sf] - CPT-5: Shaw - Shifting Fields Collec. Enclave Tile (Color: Stone #71595/ 18" x 36" w/ Ecoworx Tile Back)
[781sf] - WF-1: Nydree Flooring - Plainsawn White Oak (Color: Antique Barrel/ 5-1/4" x 12" to 47" Rand. Lengths)
[2,073lf] - B-1: Roppe - Pinnacle Rubber Base Collec. (Color: #193 Black Brown/ 4" Height x 1/8" THK. Rubber Base)

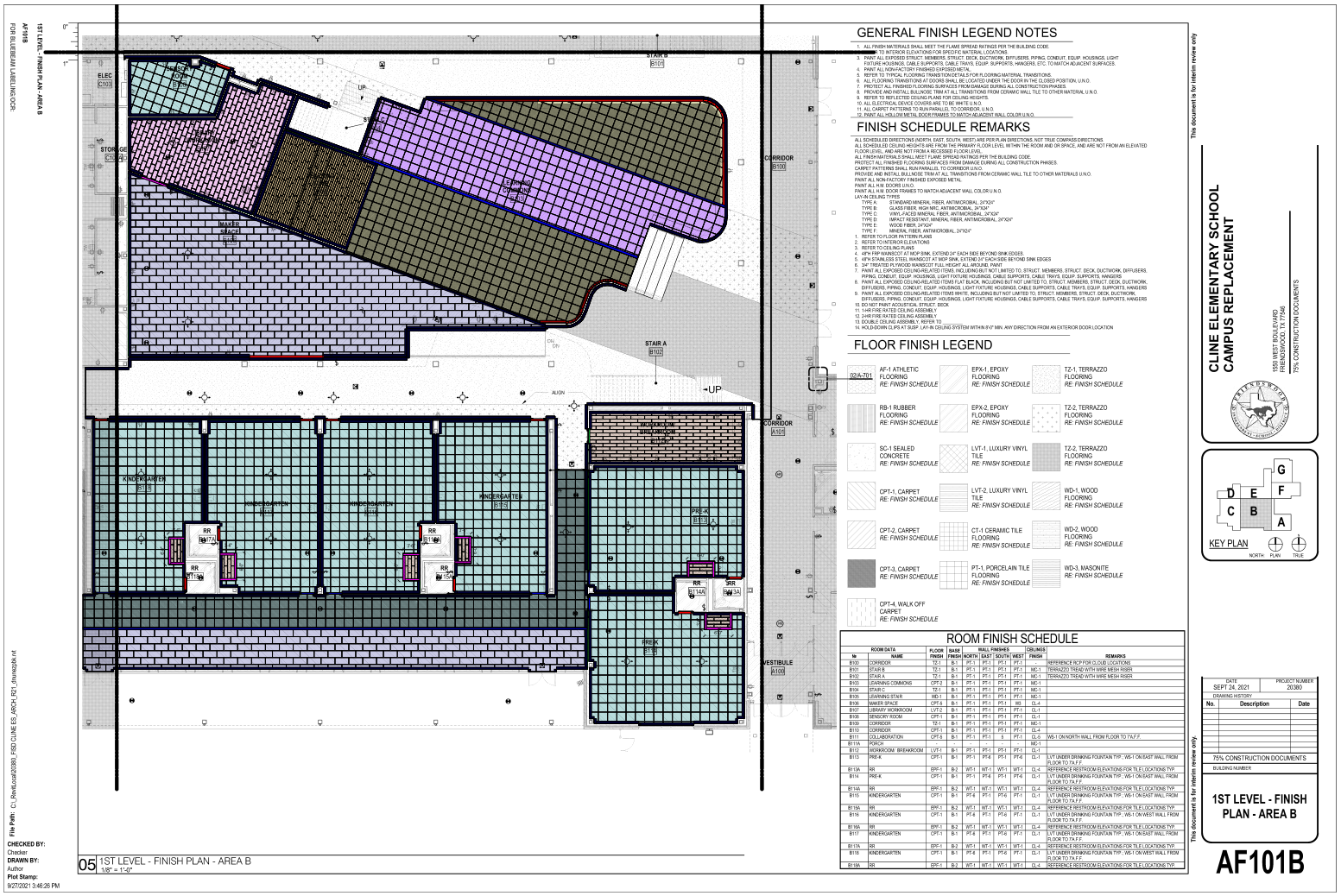

# Cline Elementary School

**Valencia Estimates LLC.**

14 October 2021 : Cline Elementary School_Callidus_10.13.2021
**1550 West Boulevard, Friendswood, TX. 77546**

## Shop Drawings

Scale 1:430 (original drawing scale 1:96)

### Material Square Footage Per Floor: 1st Floor Area C

[119sf] - LVT-1: Patcraft - Linocut 1560V Collec. (Color: Mirror #00500/ 9" x 36" x 5mmTHK. LVT Planks w/ DryBack)
[1,824sf] - LVT-2: Shaw - Mindful Play Collec. Inspire #0884V (Color: Blue #84429/ 12" x 24" x 2.5mm THK. LVT Planks)
[7,582sf] - CPT-1: Shaw - Mindful Play Collec. Think Tile 5T186 (Color: Experience #86535/ 2' x 2' w/ Ecoworx Back)
[582sf] - RBF-2: Flooring Specification TBD
[1,064sf] - CPT-5: Shaw - Shifting Fields Collec. Enclave Tile (Color: Stone #71595/ 18" x 36" w/ Ecoworx Tile Back)
[2,404lf] - B-1: Roppe - Pinnacle Rubber Base Collec. (Color: #193 Black Brown/ 4" Height x 1/8" THK. Rubber Base)

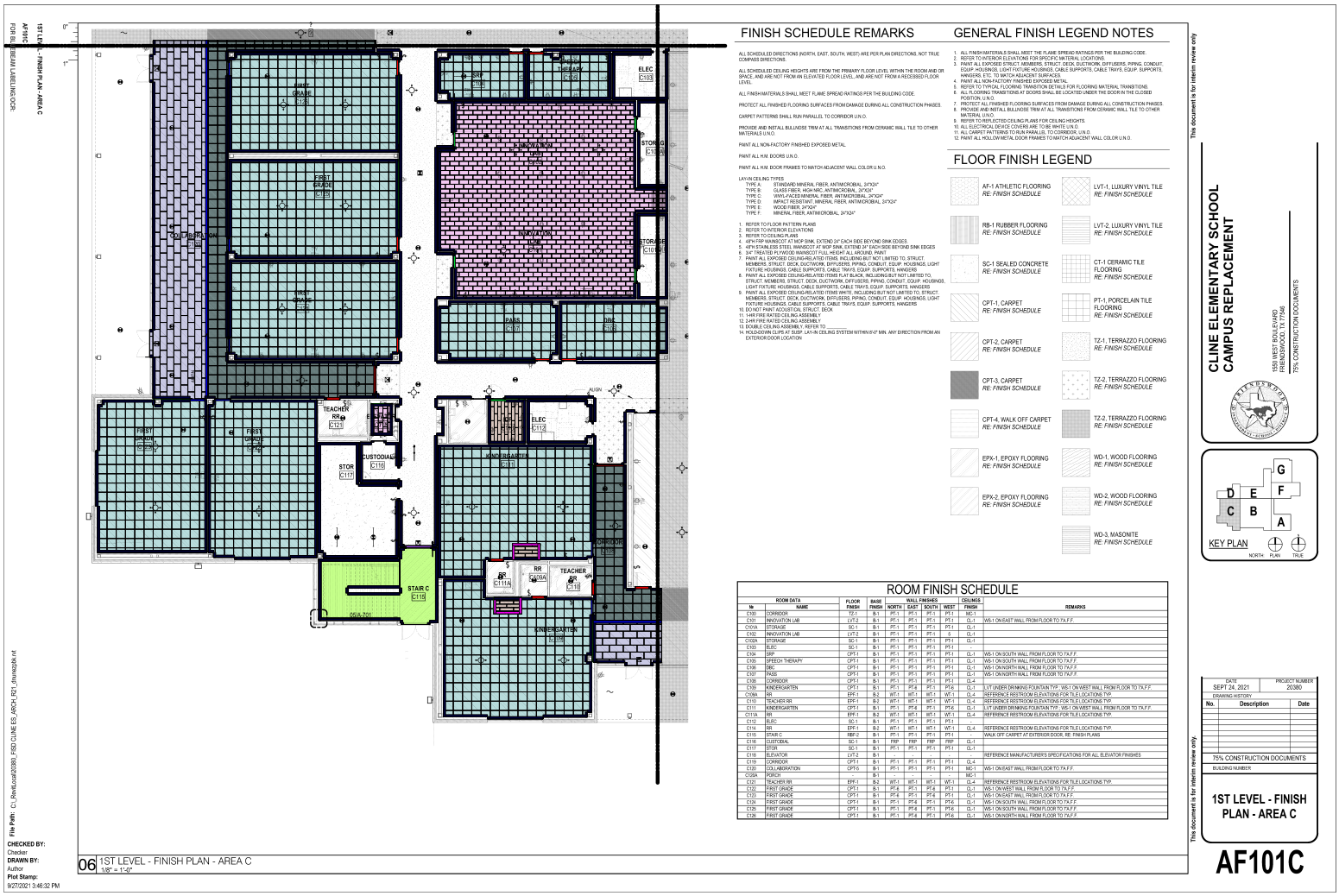

# Cline Elementary School

**Valencia Estimates LLC.**

14 October 2021 : Cline Elementary School_Callidus_10.13.2021
**1550 West Boulevard, Friendswood, TX. 77546**

## Shop Drawings

Scale 1:430 (original drawing scale 1:96)

### Material Square Footage Per Floor: 1st Floor Area D

[2,215sf] - LVT-1: Patcraft - Linocut 1560V Collec. (Color: Mirror #00500/ 9" x 36" x 5mmTHK. LVT Planks w/ DryBack)
[2,432sf] - CPT-1: Shaw - Mindful Play Collec. Think Tile 5T186 (Color: Experience #86535/ 2' x 2' w/ Ecoworx Back)
[586sf] - RBF-2: Flooring Specification TBD
[168sf] - CPT-5: Shaw - Shifting Fields Collec. Enclave Tile (Color: Stone #71595/ 18" x 36" w/ Ecoworx Tile Back)
[2,073lf] - B-1: Roppe - Pinnacle Rubber Base Collec. (Color: #193 Black Brown/ 4" Height x 1/8" THK. Rubber Base)

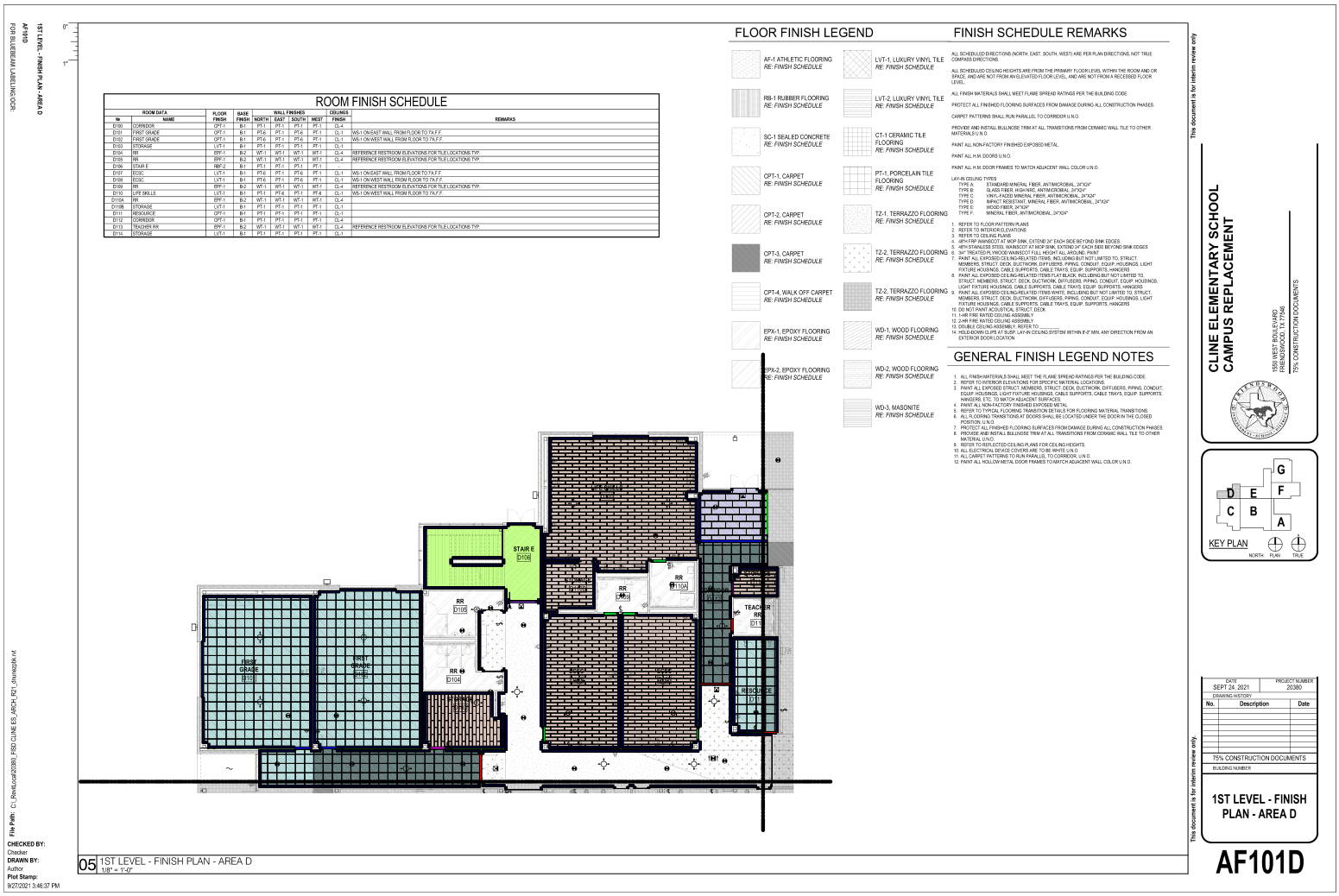

# Cline Elementary School

# Valencia Estimates LLC.

14 October 2021 : Cline Elementary School_Callidus_10.13.2021
**1550 West Boulevard, Friendswood, TX. 77546**

## Shop Drawings

Scale 1:430 (original drawing scale 1:96)

### Material Square Footage Per Floor: 1st Floor Area E

[1,049sf] - LVT-1: Patcraft - Linocut 1560V Collec. (Color: Mirror #00500/ 9" x 36" x 5mmTHK. LVT Planks w/ DryBack)
[7,346sf] - CPT-1: Shaw - Mindful Play Collec. Think Tile 5T186 (Color: Experience #86535/ 2' x 2' w/ Ecoworx Back)
[1,151sf] - CPT-5: Shaw - Shifting Fields Collec. Enclave Tile (Color: Stone #71595/ 18" x 36" w/ Ecoworx Tile Back)
[1,677lf] - B-1: Roppe - Pinnacle Rubber Base Collec. (Color: #193 Black Brown/ 4" Height x 1/8" THK. Rubber Base)

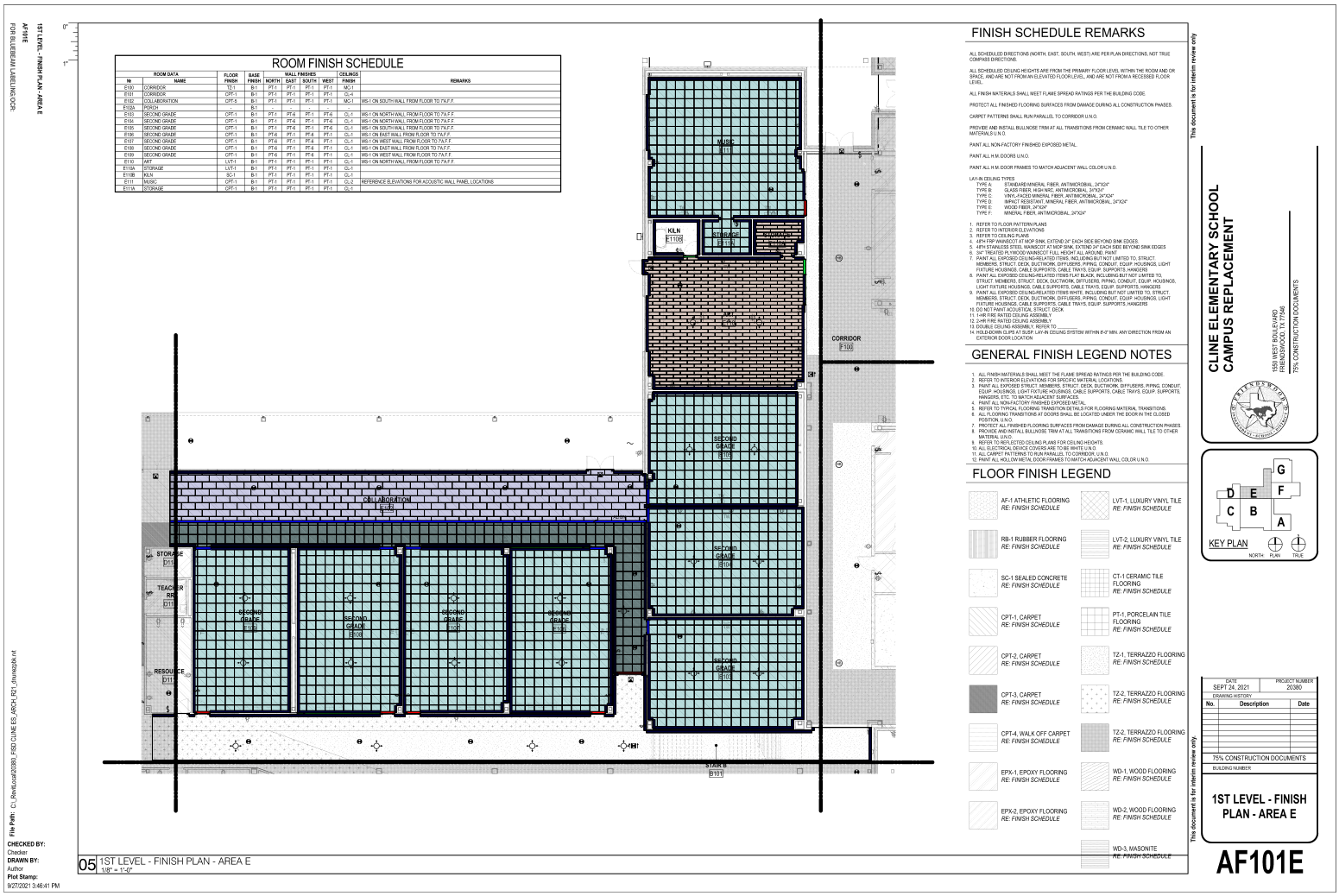

# Cline Elementary School

# Valencia Estimates LLC.

14 October 2021 : Cline Elementary School_Callidus_10.13.2021
**1550 West Boulevard, Friendswood, TX. 77546**

## Shop Drawings

Scale 1:430 (original drawing scale 1:96)

**Material Square Footage Per Floor: 1st Floor Area F**

[109sf] - LVT-1: Patcraft - Linocut 1560V Collec. (Color: Mirror #00500/ 9" x 36" x 5mmTHK. LVT Planks w/ DryBack)
[119sf] - CPT-1: Shaw - Mindful Play Collec. Think Tile 5T186 (Color: Experience #86535/ 2' x 2' w/ Ecoworx Back)
[627lf] - B-1: Roppe - Pinnacle Rubber Base Collec. (Color: #193 Black Brown/ 4" Height x 1/8" THK. Rubber Base)

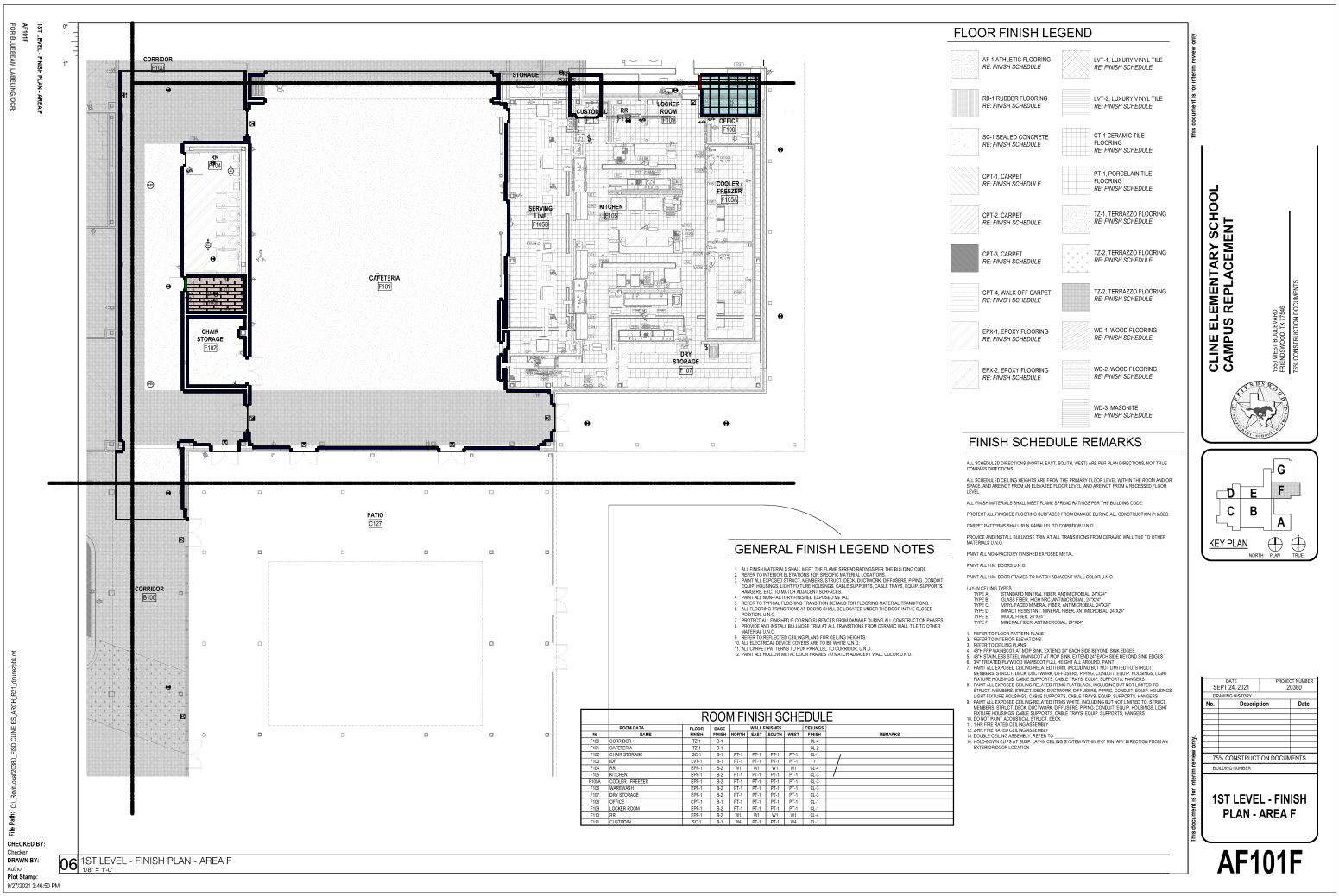

# Cline Elementary School

**Valencia Estimates LLC.**

14 October 2021 : Cline Elementary School_Callidus_10.13.2021
**1550 West Boulevard, Friendswood, TX. 77546**

## Shop Drawings

Scale 1:430 (original drawing scale 1:96)

### Material Square Footage Per Floor: 1st Floor Area G

[548sf] - LVT-1: Patcraft - Linocut 1560V Collec. (Color: Mirror #00500/ 9" x 36" x 5mmTHK. LVT Planks w/ DryBack)
[237sf] - LVT-2: Shaw - Mindful Play Collec. Inspire #0884V (Color: Blue #84429/ 12" x 24" x 2.5mm THK. LVT Planks)
[1,160sf] - WD-3: Wood Flooring - Specification TBD
[3,716sf] - HVSF-1: Tarkett - Omni Sports Active Collec. (Color: Classic Oak/ 2m x 20.5lm x 8.1mm Vinyl Sheet)
[1,294sf] - HVSF-2: Tarkett - Omni Sports Active Collec. (Color: Blue Maple/ 2m x 20.5lm x 8.1mm Vinyl Sheet)
[969lf] - B-1: Roppe - Pinnacle Rubber Base Collec. (Color: #193 Black Brown/ 4" Height x 1/8" THK. Rubber Base)

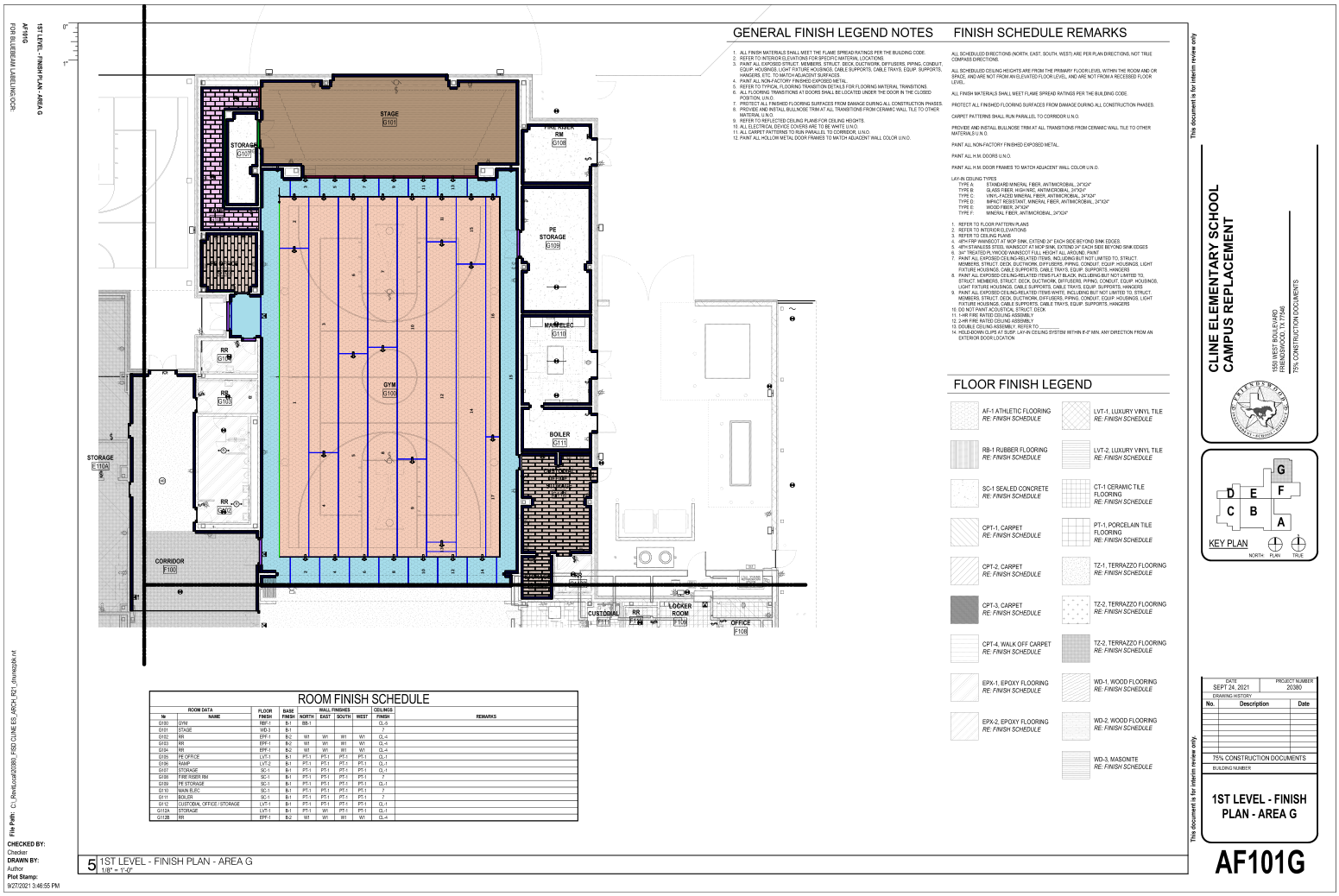


| ROOM DATA | | FLOOR | BASE | WALL FINISHES | | | | CEILINGS | |
|---|---|---|---|---|---|---|---|---|---|
| No | NAME | FINISH | FINISH | NORTH | EAST | SOUTH | WEST | FINISH | REMARKS |
| G100 | GYM | RBF-1 | B-1 | BB-1 | | | | CL-5 | |
| G101 | STAGE | WD-3 | B-1 | | | | | 7 | |
| G102 | RR | EPF-1 | B-2 | W1 | W1 | W1 | W1 | CL-4 | |
| G103 | RR | EPF-1 | B-2 | W1 | W1 | W1 | W1 | CL-4 | |
| G104 | RR | EPF-1 | B-2 | W1 | W1 | W1 | W1 | CL-4 | |
| G105 | PE OFFICE | LVT-1 | B-1 | PT-1 | PT-1 | PT-1 | PT-1 | CL-1 | |
| G106 | RAMP | LVT-2 | B-1 | PT-1 | PT-1 | PT-1 | PT-1 | CL-1 | |
| G107 | STORAGE | SC-1 | B-1 | PT-1 | PT-1 | PT-1 | PT-1 | CL-1 | |
| G108 | FIRE RIDER RM | SC-1 | B-1 | PT-1 | PT-1 | PT-1 | PT-1 | 7 | |
| G109 | PE STORAGE | SC-1 | B-1 | PT-1 | PT-1 | PT-1 | PT-1 | CL-1 | |
| G110 | MAIN ELEC | SC-1 | B-1 | PT-1 | PT-1 | PT-1 | PT-1 | 7 | |
| G111 | BOILER | SC-1 | B-1 | PT-1 | PT-1 | PT-1 | PT-1 | 7 | |
| G112 | CUSTODIAL OFFICE / STORAGE | LVT-1 | B-1 | PT-1 | PT-1 | PT-1 | PT-1 | CL-1 | |
| G112A | STORAGE | LVT-1 | B-1 | PT-1 | W1 | PT-1 | PT-1 | CL-1 | |
| G112B | RR | EPF-1 | B-2 | W1 | W1 | W1 | W1 | CL-4 | |

# Cline Elementary School

**Valencia Estimates LLC.**

14 October 2021 : Cline Elementary School_Callidus_10.13.2021
**1550 West Boulevard, Friendswood, TX. 77546**

## Shop Drawings

Scale 1:430 (original drawing scale 1:96)

### Material Square Footage Per Floor: 2nd Floor Area B

[1,312sf] - LVT-2: Shaw - Mindful Play Collec. Inspire #0884V (Color: Blue #84429/ 12" x 24" x 2.5mm THK. LVT Planks)
[5,373sf] - CPT-1: Shaw - Mindful Play Collec. Think Tile 5T186 (Color: Experience #86535/ 2' x 2' w/ Ecoworx Back)
[2,965sf] - CPT-5: Shaw - Shifting Fields Collec. Enclave Tile (Color: Stone #71595/ 18" x 36" w/ Ecoworx Tile Back)
[1,464sf] - CPT-6: Shaw - Shifting Fields Collec. Enclave Tile #5T371 (Color: Reservoir #71485/ 18" x 36" w/ Ecoworx)
[1,592lf] - B-1: Roppe - Pinnacle Rubber Base Collec. (Color: #193 Black Brown/ 4" Height x 1/8" THK. Rubber Base)

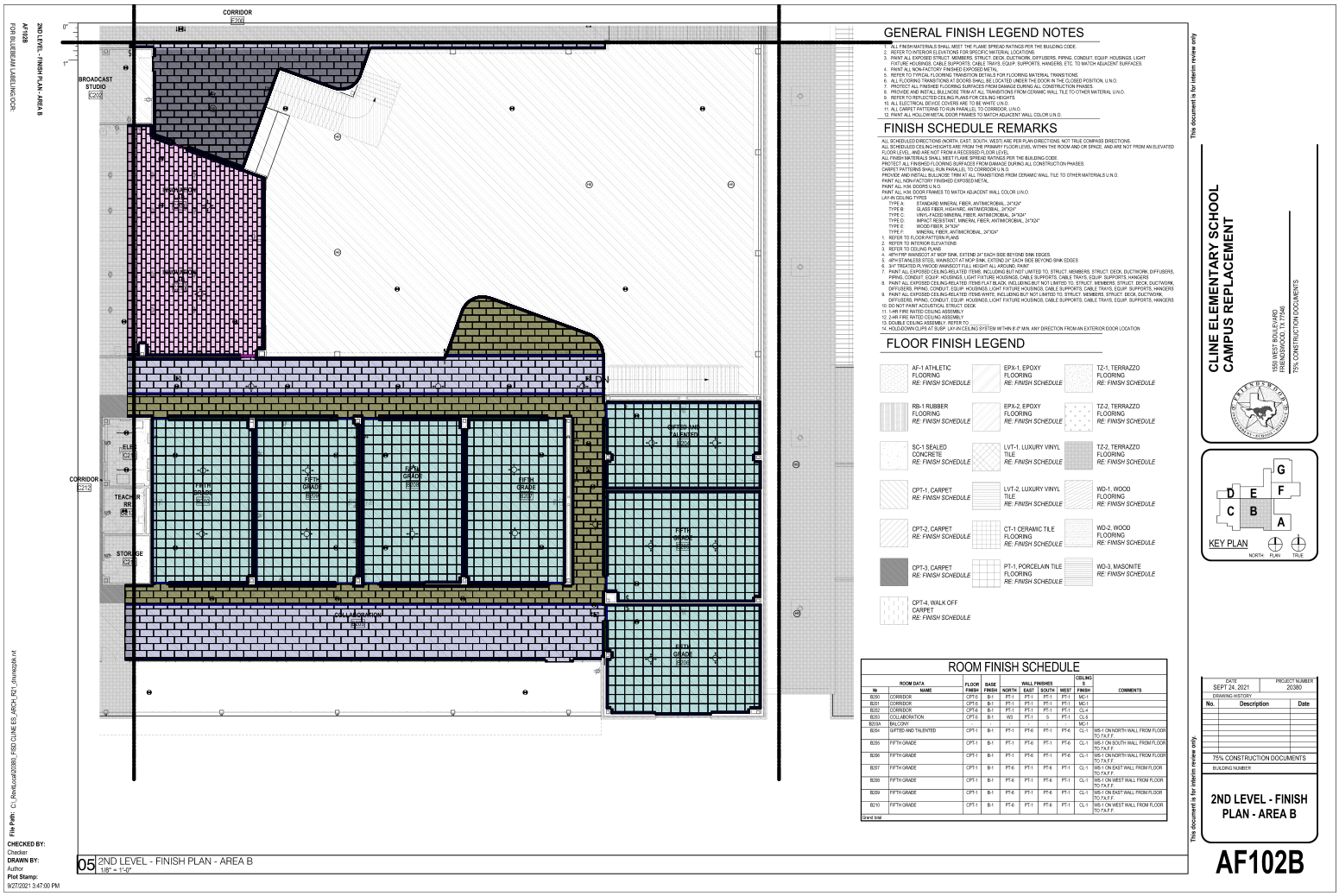

# Cline Elementary School

**Valencia Estimates LLC.**

14 October 2021 : Cline Elementary School_Callidus_10.13.2021
**1550 West Boulevard, Friendswood, TX. 77546**

## Shop Drawings

Scale 1:430 (original drawing scale 1:96)

### Material Square Footage Per Floor: 2nd Floor Area C

[1,316sf] - LVT-2: Shaw - Mindful Play Collec. Inspire #0884V (Color: Blue #84429/ 12" x 24" x 2.5mm THK. LVT Planks)
[1,370sf] - LVT-1: Patcraft - Linocut 1560V Collec. (Color: Mirror #00500/ 9" x 36" x 5mmTHK. LVT Planks w/ DryBack)
[6,400sf] - CPT-1: Shaw - Mindful Play Collec. Think Tile 5T186 (Color: Experience #86535/ 2' x 2' w/ Ecoworx Back)
[2,305sf] - CPT-5: Shaw - Shifting Fields Collec. Enclave Tile (Color: Stone #71595/ 18" x 36" w/ Ecoworx Tile Back)
[1,366sf] - CPT-6: Shaw - Shifting Fields Collec. Enclave Tile #5T371 (Color: Reservoir #71485/ 18" x 36" w/ Ecoworx)
[561sf] - RBF-2: Flooring Specification TBD
[2,740lf] - B-1: Roppe - Pinnacle Rubber Base Collec. (Color: #193 Black Brown/ 4" Height x 1/8" THK. Rubber Base)

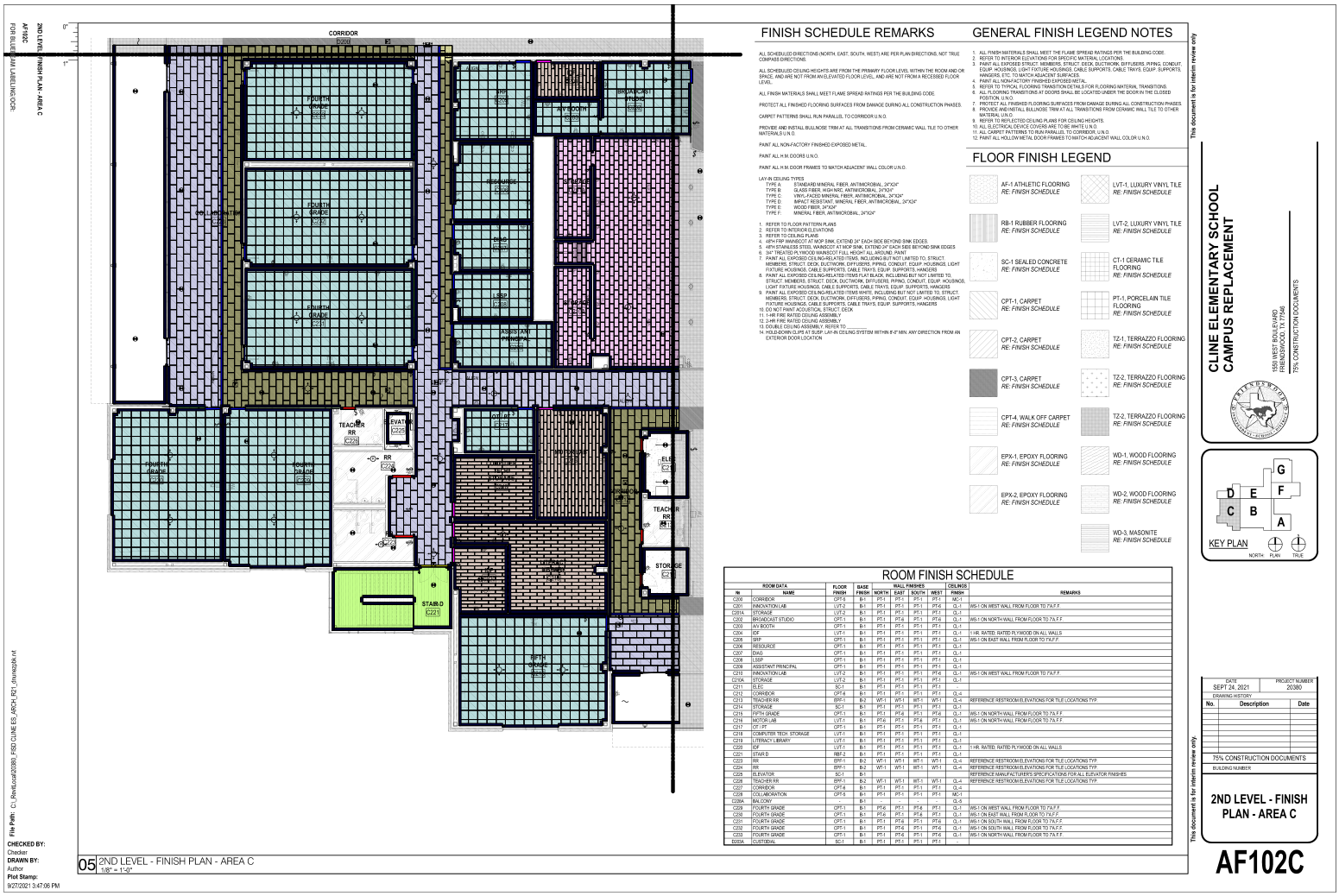

# Cline Elementary School

**Valencia Estimates LLC.**

14 October 2021 : Cline Elementary School_Callidus_10.13.2021
**1550 West Boulevard, Friendswood, TX. 77546**

## Shop Drawings

Scale 1:430 (original drawing scale 1:96)

### Material Square Footage Per Floor: 2nd Floor Area D

[510sf] - LVT-2: Shaw - Mindful Play Collec. Inspire #0884V (Color: Blue #84429/ 12" x 24" x 2.5mm THK. LVT Planks)
[233sf] - LVT-1: Patcraft - Linocut 1560V Collec. (Color: Mirror #00500/ 9" x 36" x 5mmTHK. LVT Planks w/ DryBack)
[3,157sf] - CPT-1: Shaw - Mindful Play Collec. Think Tile 5T186 (Color: Experience #86535/ 2' x 2' w/ Ecoworx Back)
[1,524sf] - CPT-5: Shaw - Shifting Fields Collec. Enclave Tile (Color: Stone #71595/ 18" x 36" w/ Ecoworx Tile Back)
[376sf] - CPT-6: Shaw - Shifting Fields Collec. Enclave Tile #5T371 (Color: Reservoir #71485/ 18" x 36" w/ Ecoworx)
[558sf] - RBF-2: Flooring Specification TBD
[1,345lf] - B-1: Roppe - Pinnacle Rubber Base Collec. (Color: #193 Black Brown/ 4" Height x 1/8" THK. Rubber Base)

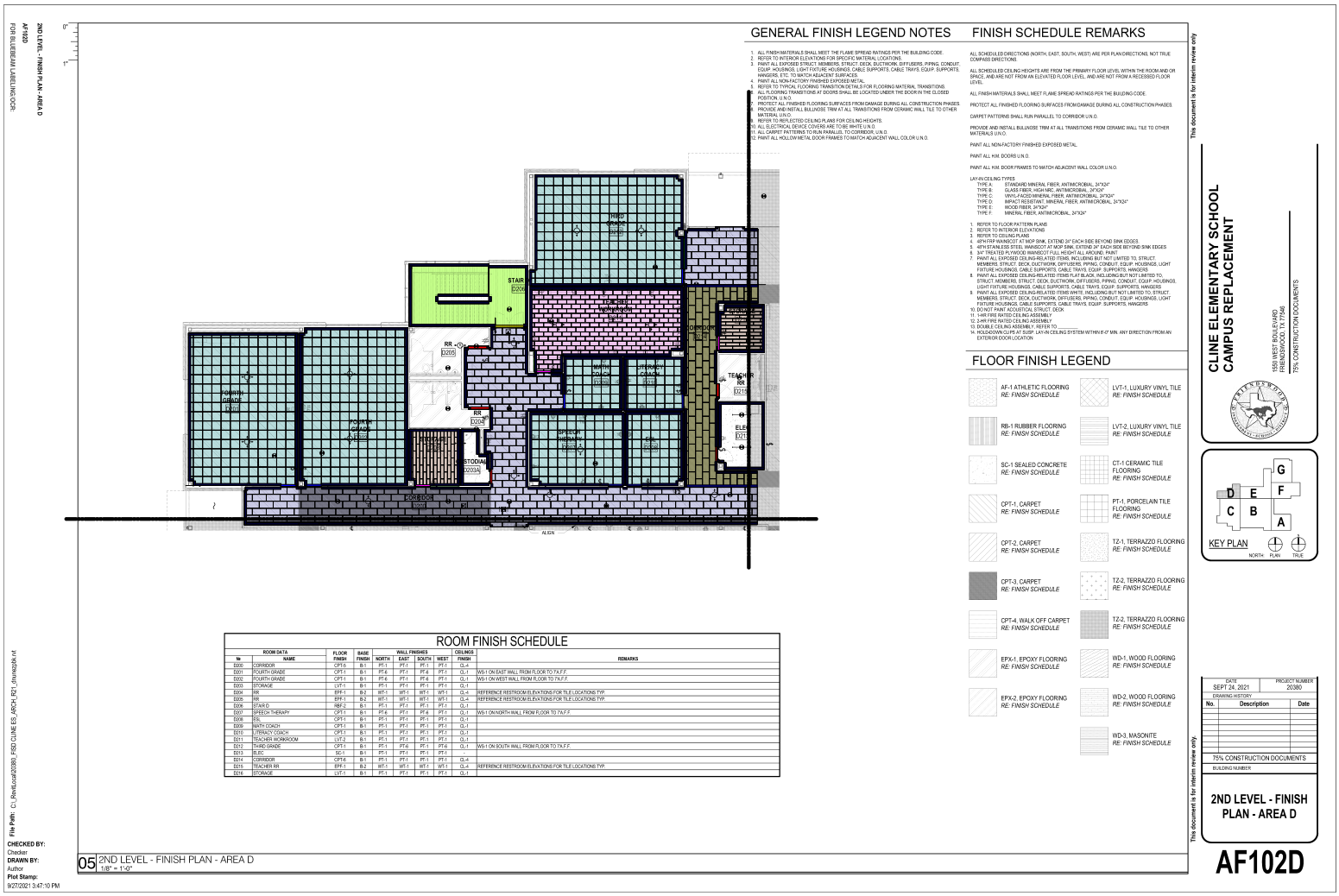

## Shop Drawings

Scale 1:430 (original drawing scale 1:96)

### Material Square Footage Per Floor: 2nd Floor Area E
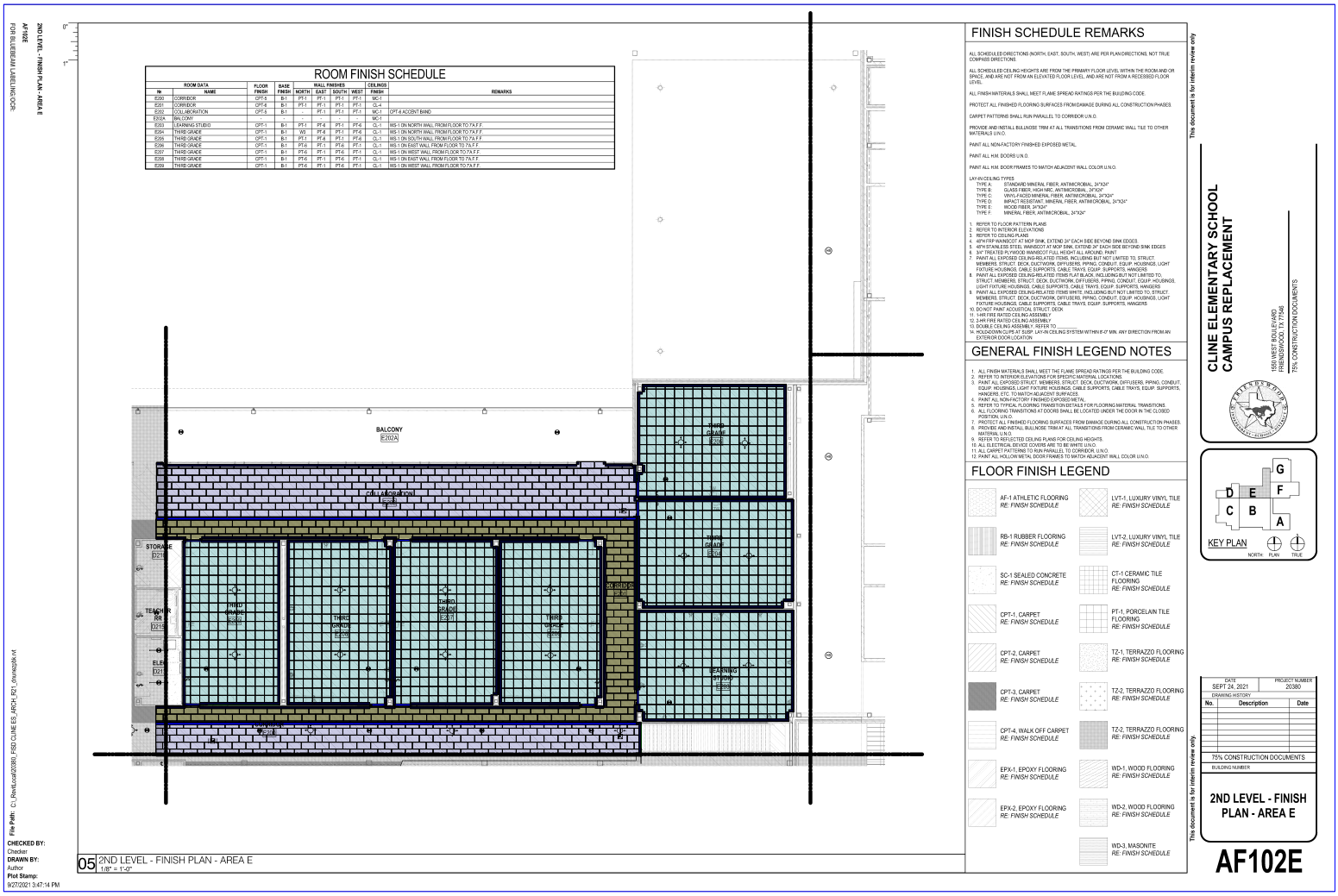
[5,517sf] - CPT-1: Shaw - Mindful Play Collec. Think Tile 5T186 (Color: Experience #86535/ 2' x 2' w/ Ecoworx Back)
[2,007sf] - CPT-5: Shaw - Shifting Fields Collec. Enclave Tile (Color: Stone #71595/ 18" x 36" w/ Ecoworx Tile Back)
[1,053sf] - CPT-6: Shaw - Shifting Fields Collec. Enclave Tile #5T371 (Color: Reservoir #71485/ 18" x 36" w/ Ecoworx)
[1,241lf] - B-1: Roppe - Pinnacle Rubber Base Collec. (Color: #193 Black Brown/ 4" Height x 1/8" THK. Rubber Base)